

Langkah-Langkah Pembuatan Web Server

- Pertama-tama masuk ke menu internet information service

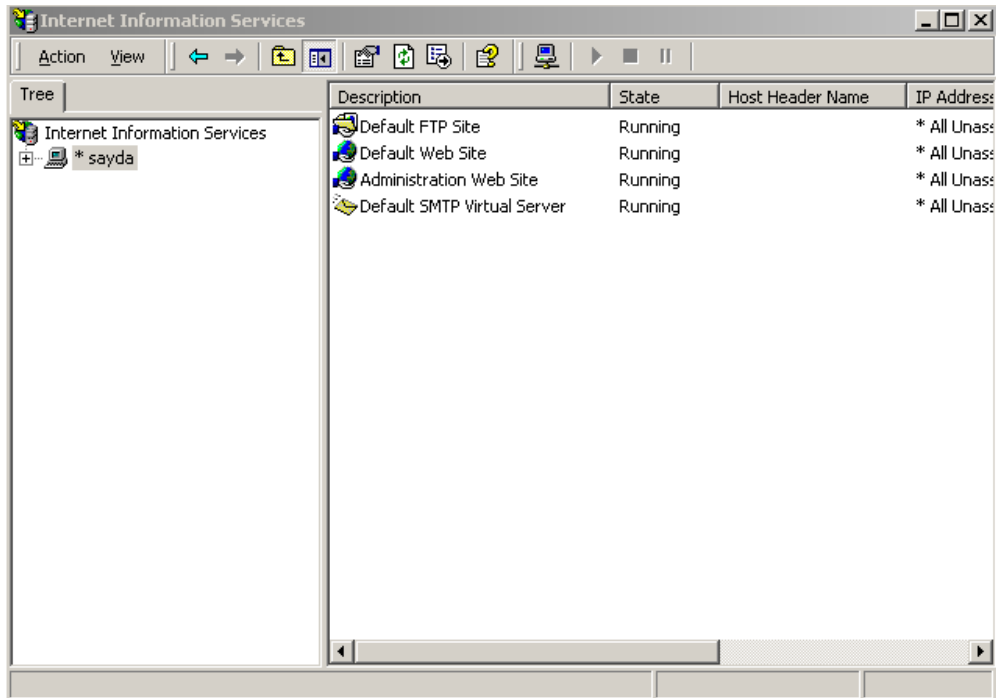

- lalu setelah muncul jendela IIS klik kanan pada nama server lalu pilih new>website

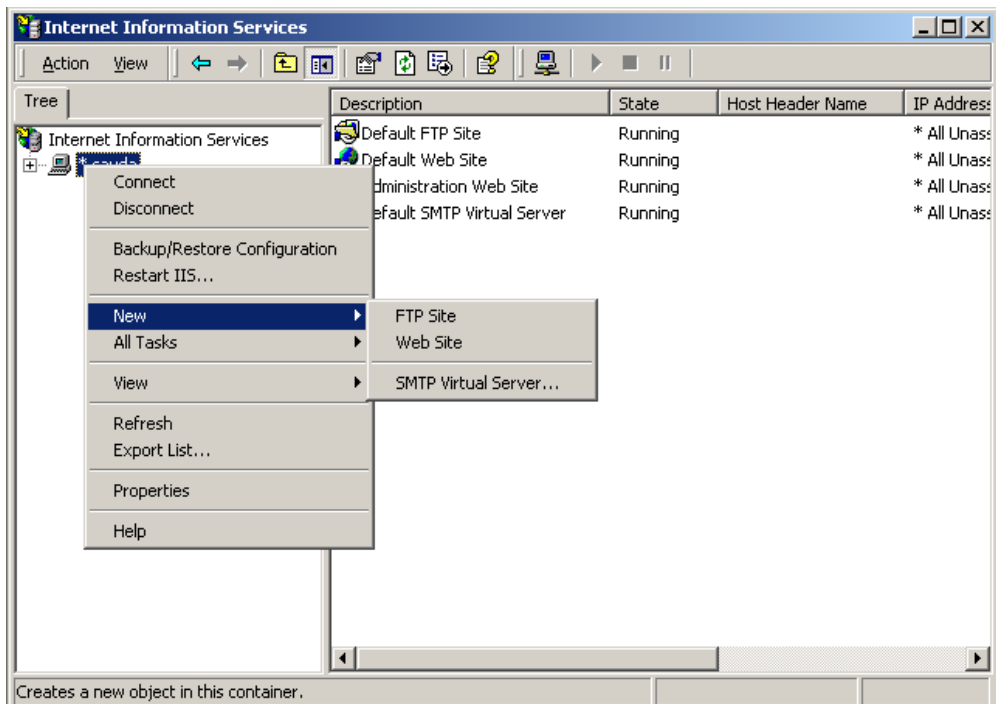

- Setelah muncul jendela welcome to the website creation wizard klik next untuk melanjutkan

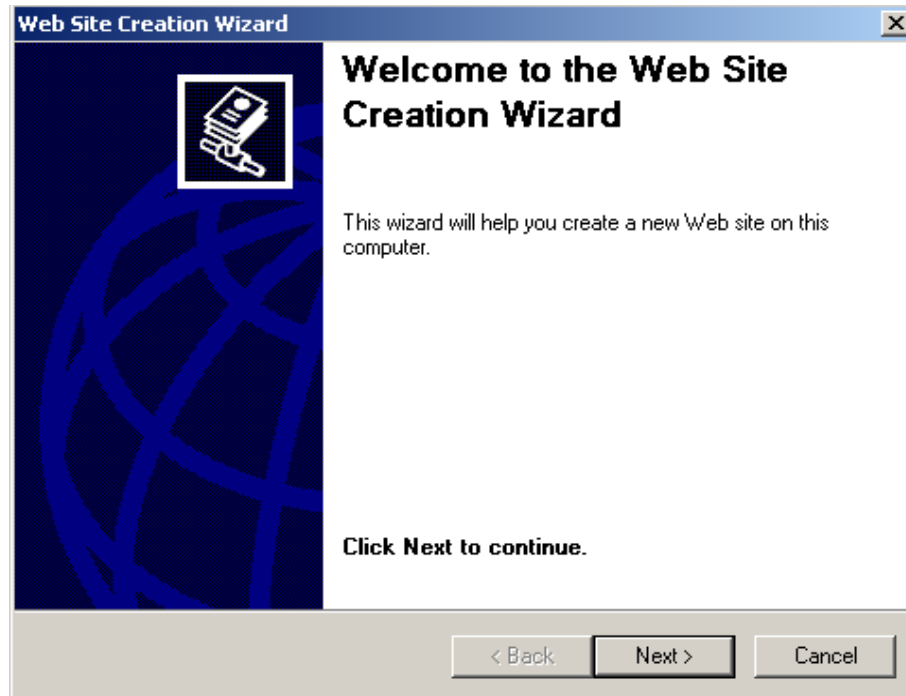

- lalu isikan deskripsi untuk nama web site anda dan klik next untuk melanjutkan.

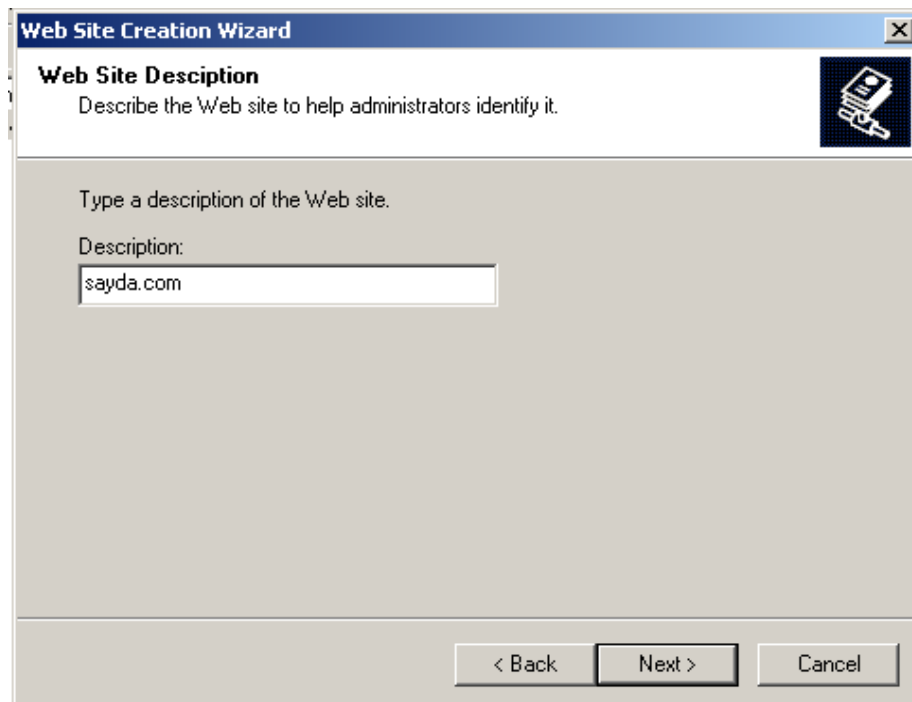

- Masukkan IP Address yang telah anda buat untuk web server anda, lalu klik next.

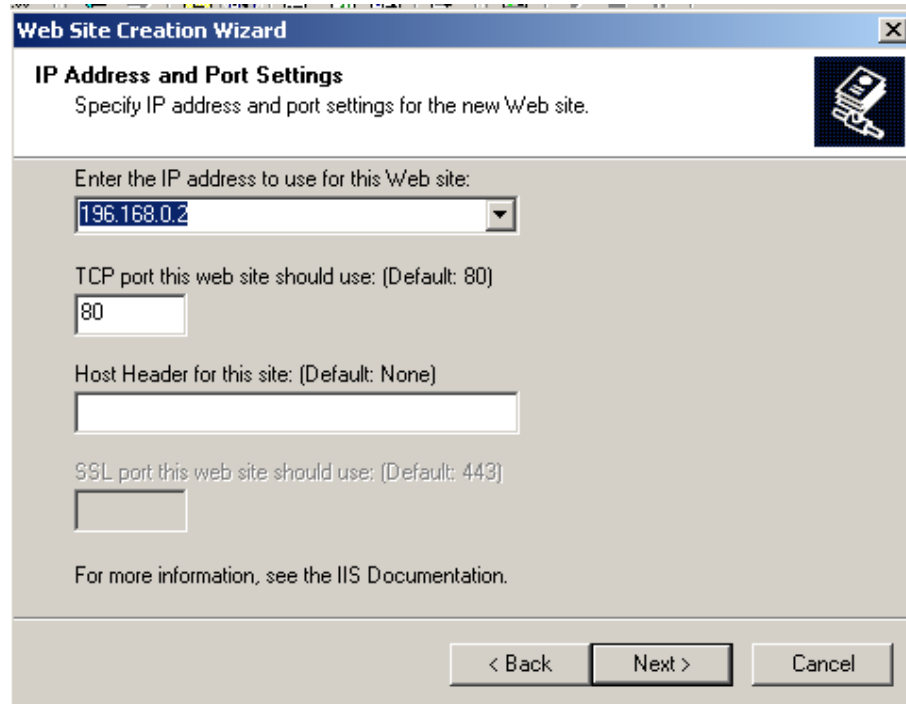

- Pada jendela website home directory meminta anda untuk memilih folder yang digunakan untuk meletakkan file-file web sute anda.

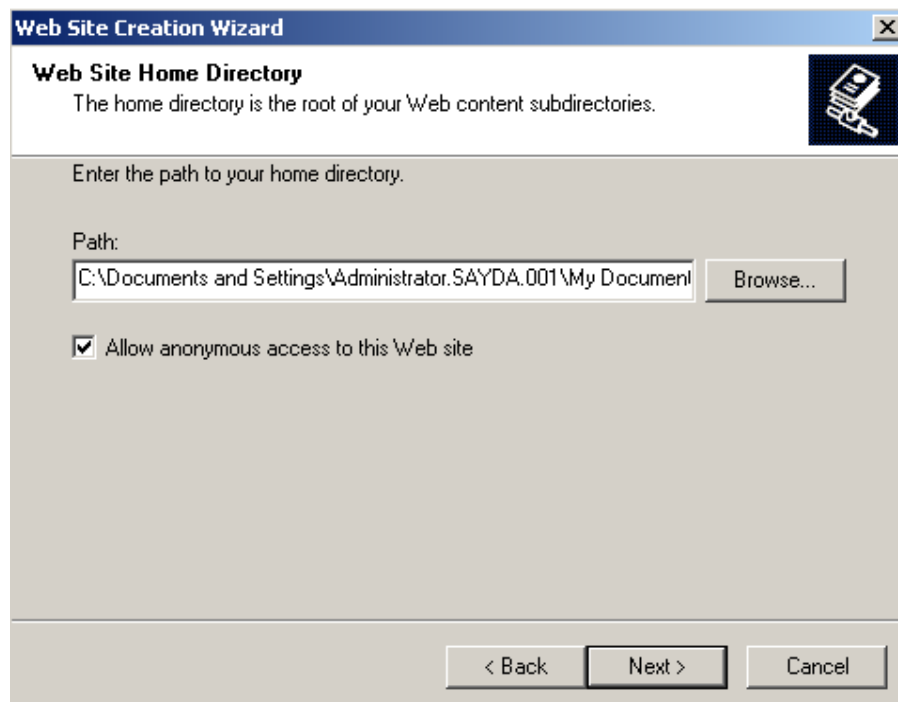

- Pada jendela web site creation wizard, pilih browse lalu klik next untuk melanjutkan.

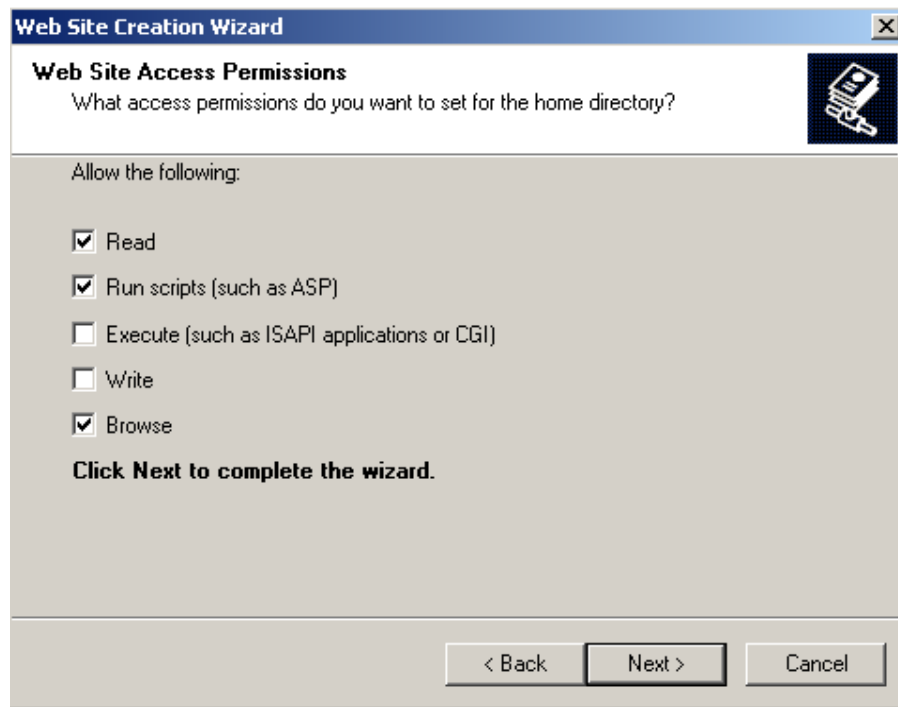

- Setelah itu selesailah pembuatan website, lalu klik finish.

- Pengkonfigurasi IIS, klik kanan pada sayda.com lalu pilih Configure Server Extensions.

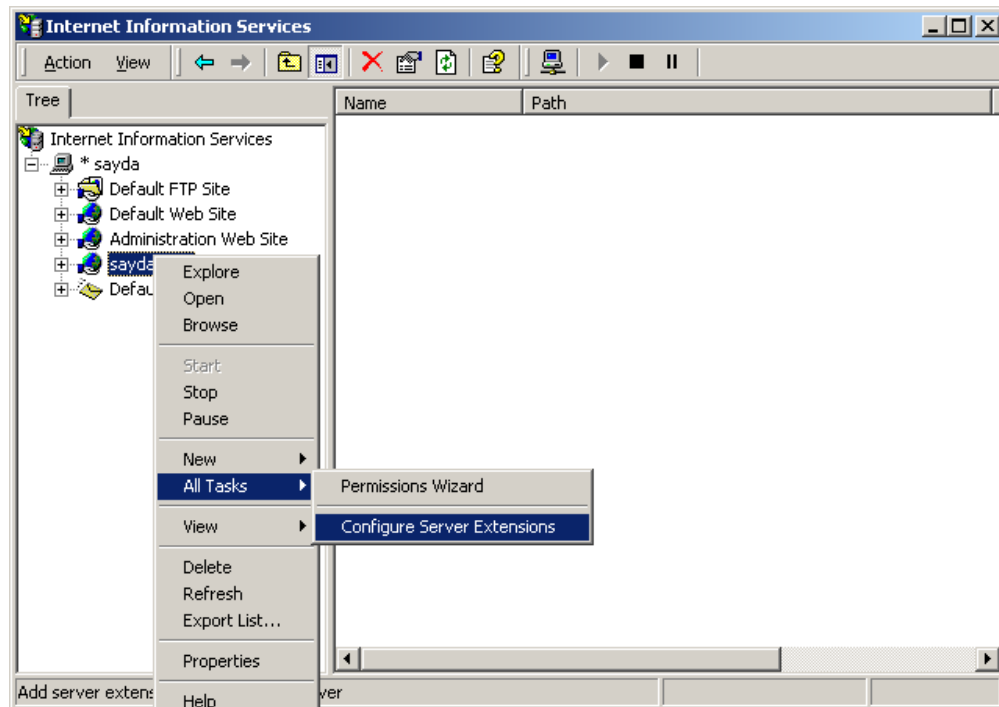

- Lalu muncul jendela Welcome to the server extensions configuration wizard, lalu klik next untuk melanjutkan.

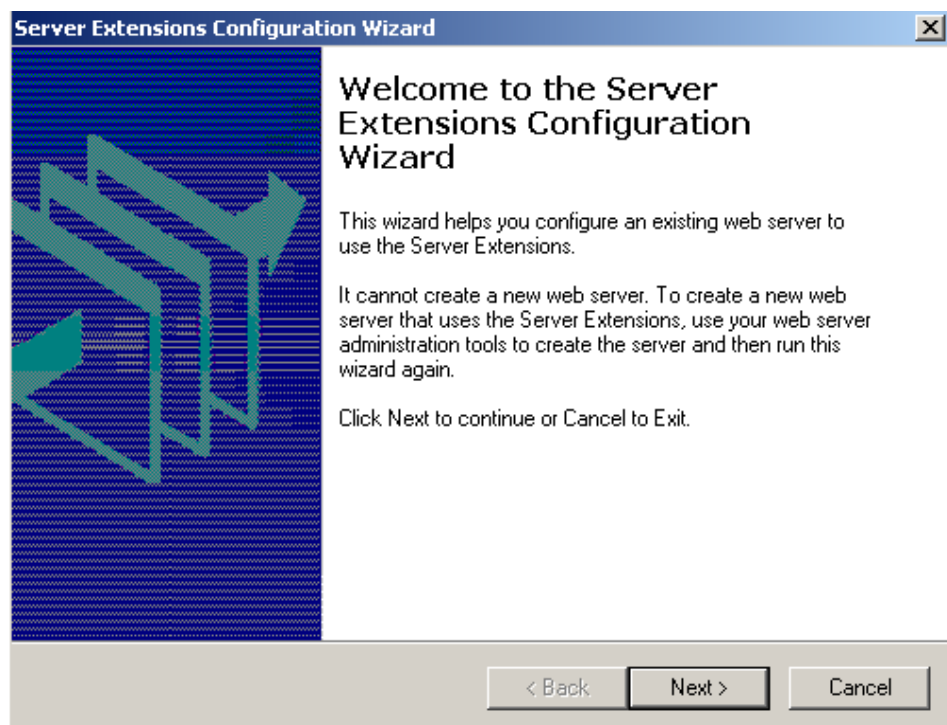

- Lalu muncul jendela create windows Groups, klik next untuk melanjutkan.

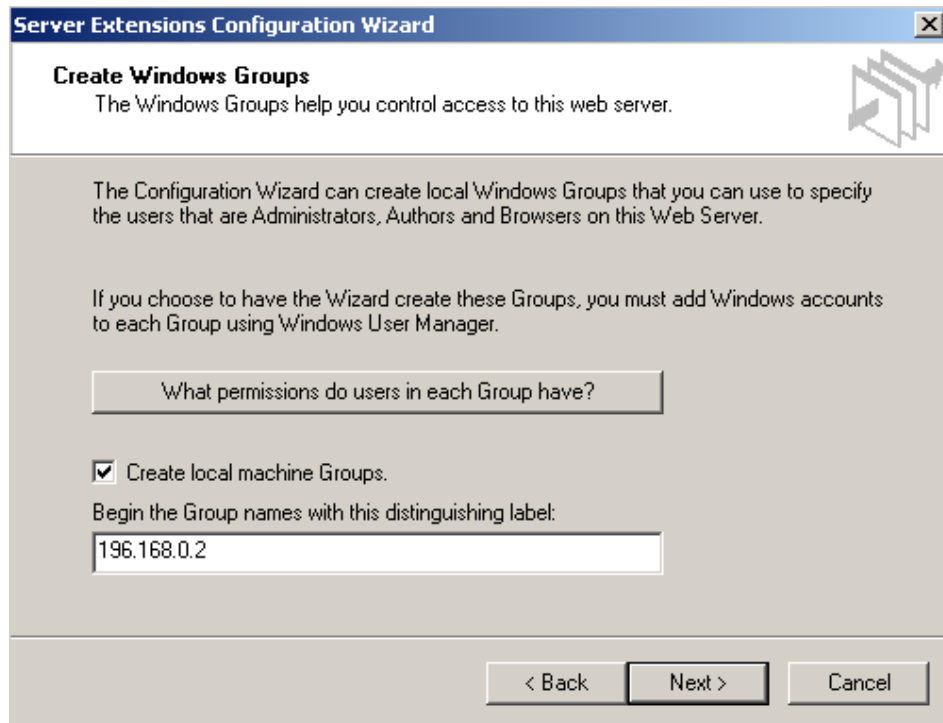

- Lalu pada Jendela Access Control klik next.

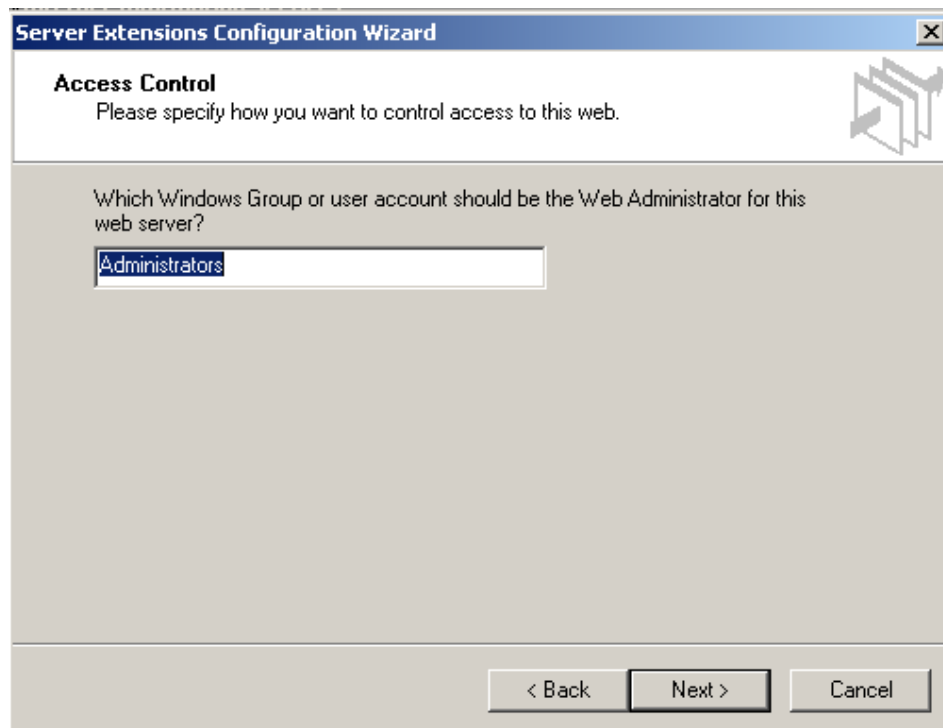

- Pada tampilan Mail server pilih “No,I’ll do it later”, lalu kllik next.

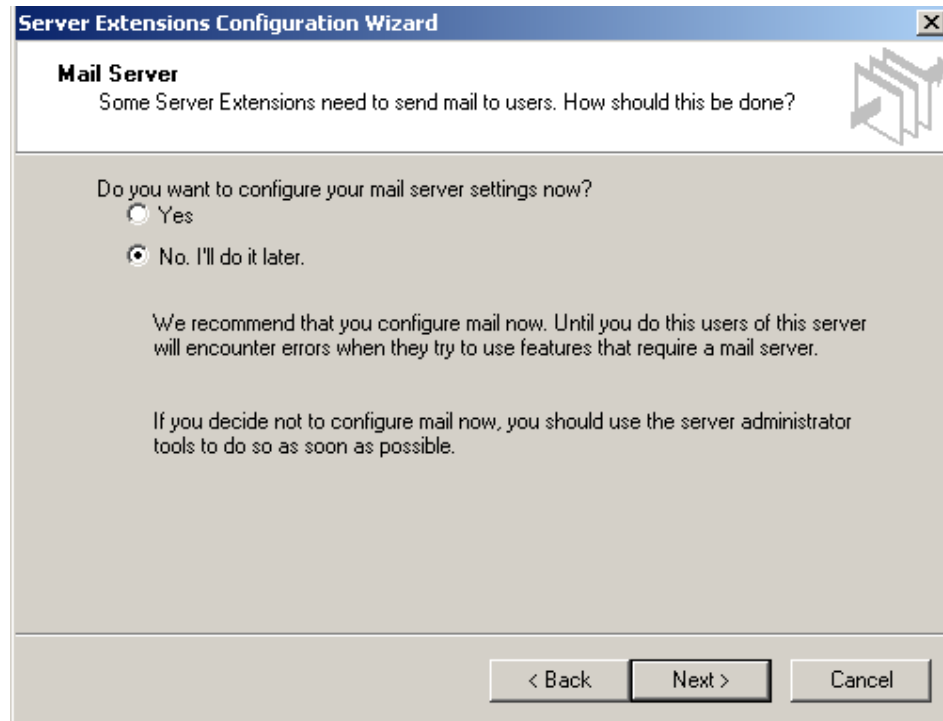

- Selesaih pengkonfigurasiian IIS, klik Finish untuk mengakhiri.

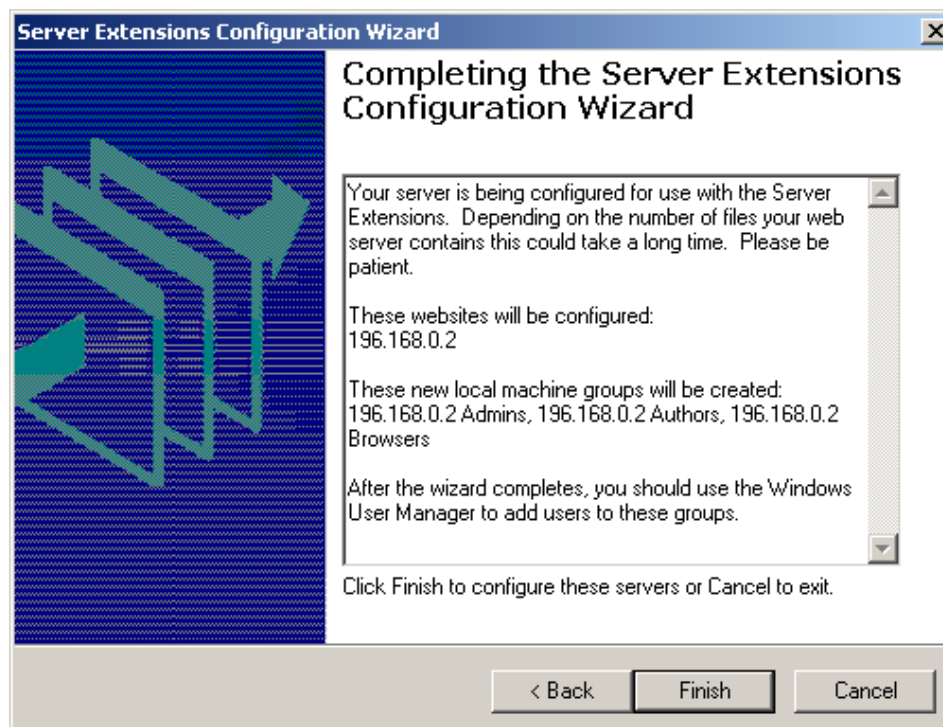

- Pada Sayda.com klik kanan pilih properties.

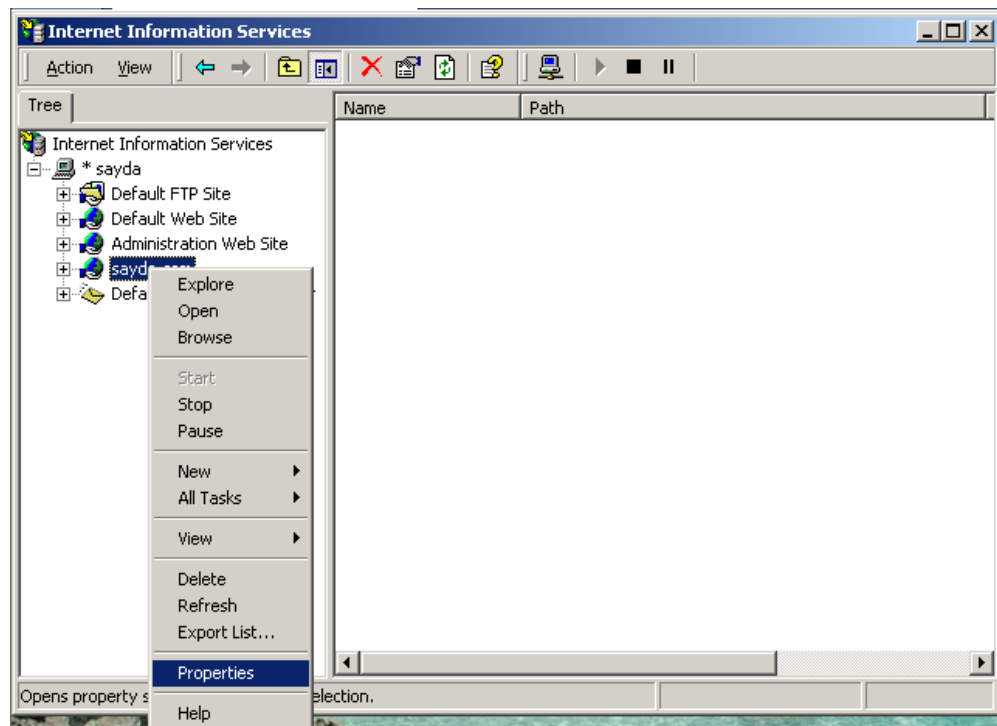

- Setelah masuk kedalam sayda.com properties pilih menu Documents, pilih add.

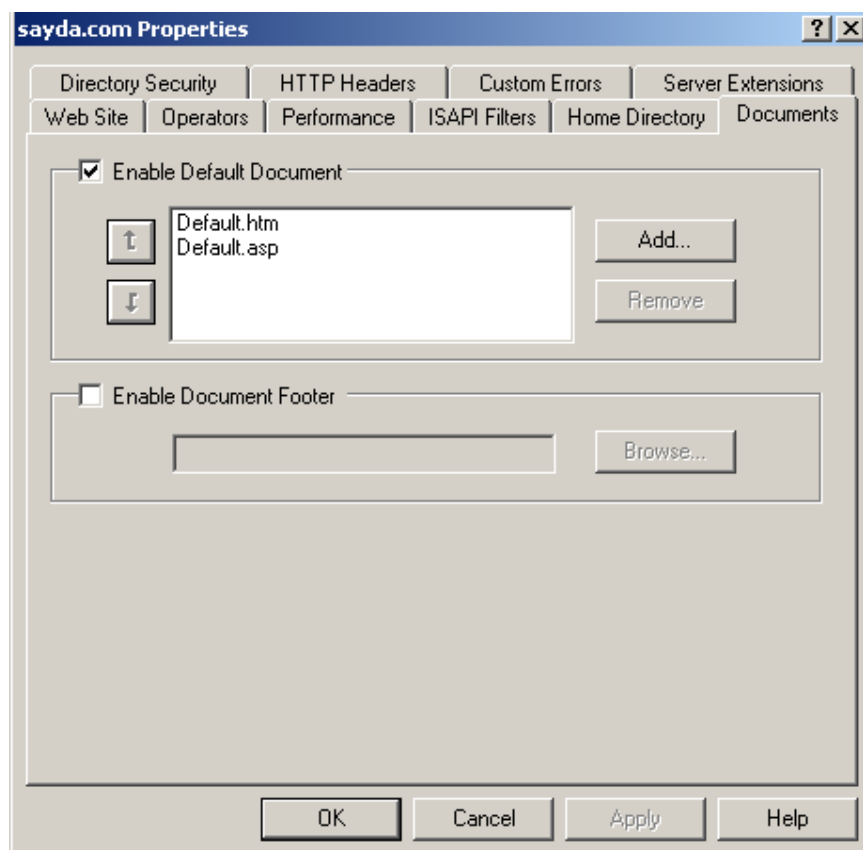

- Buat sebuah Document bernama Index.html klik ok, lalu pindahkan hingga posisi paling atas.

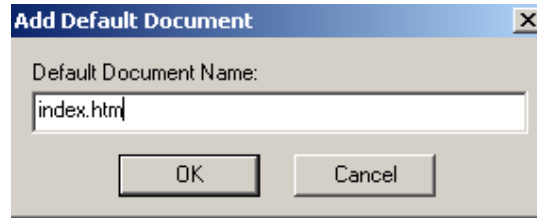

- Setelah selesai pengkonfigurasi pada IIS lalu sekarang konfigurasi pada DNS, Pertama-tama buka aplikasi DNS setelah muncul klik kanan pada Forward Lookup Zone pilih New Zone.

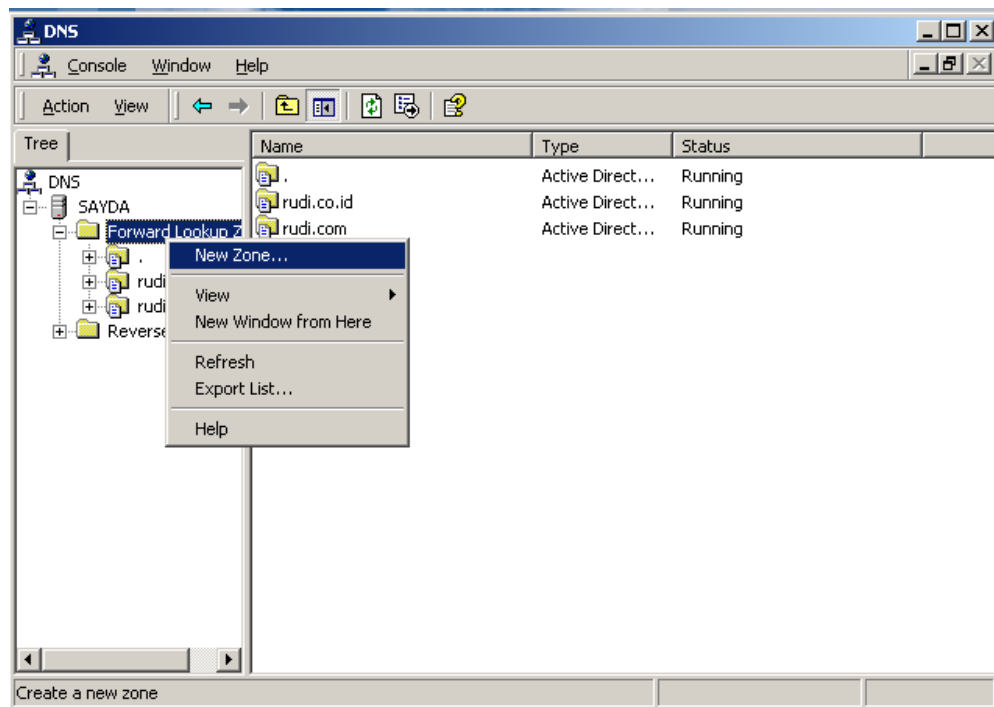

- Pada tampilan welcome to New Zone Wizard, klik next untuk melanjutkan.

- Pada menu Zone type, pilih Standard Primary lalu klik next.

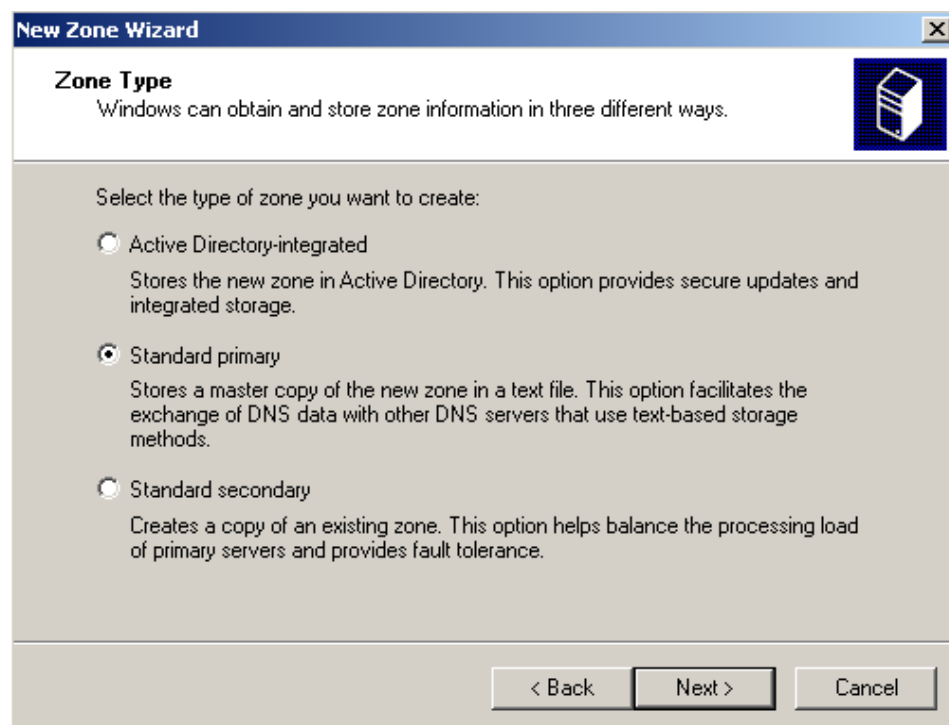

- Pada Zone Name tuliskan nama untuk new Zone,lalu klik next.

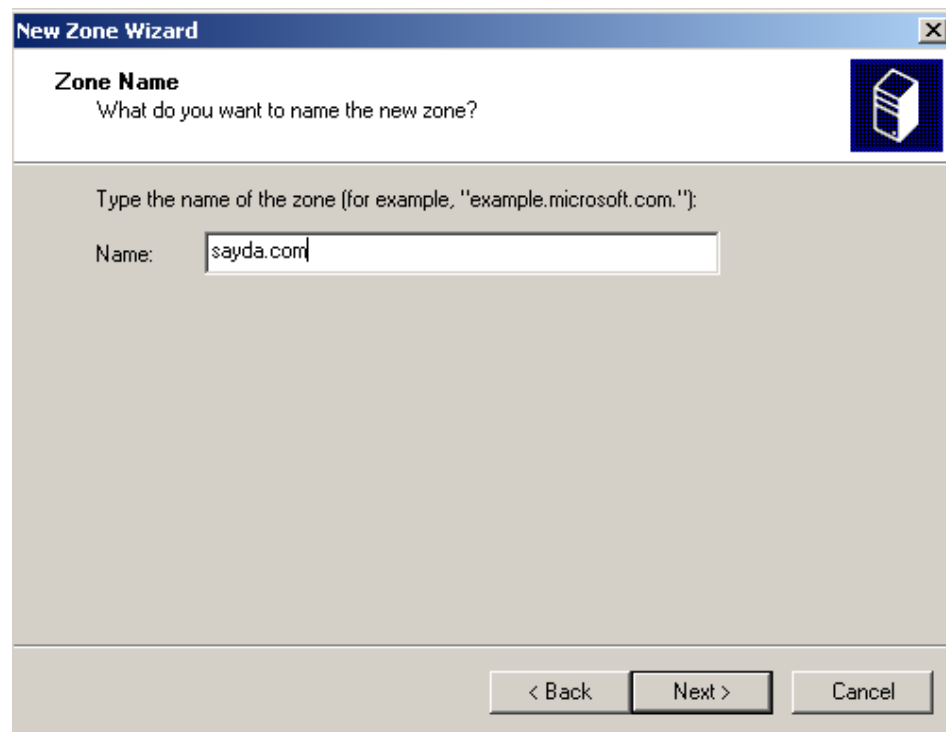

- Pada jendela zone file, klik next.

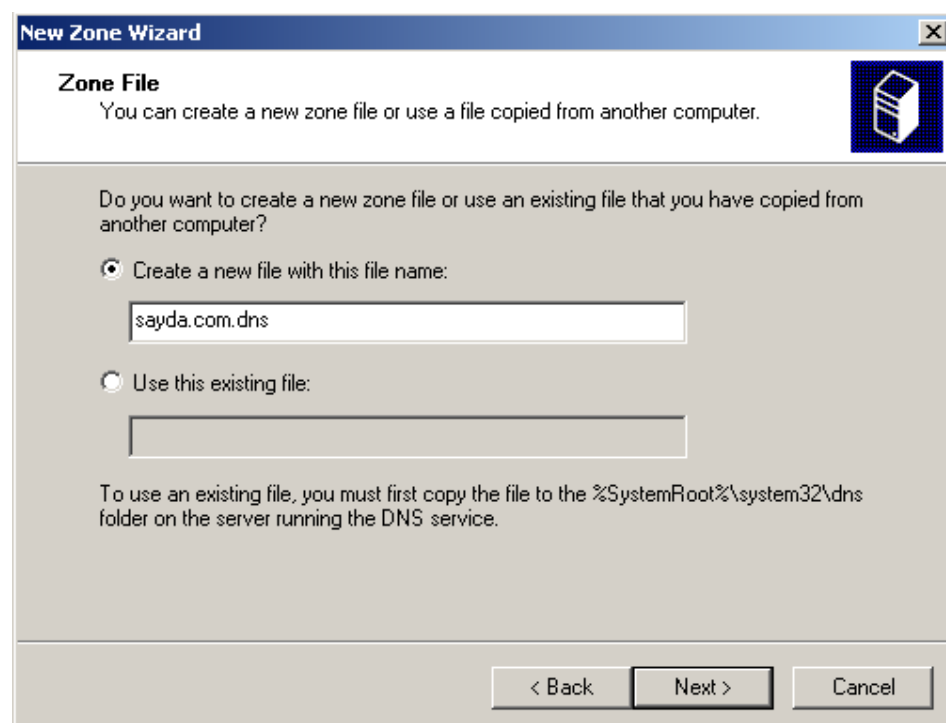

- Setelah selesai pembuatan New zone, klik finish untuk menyudahi.

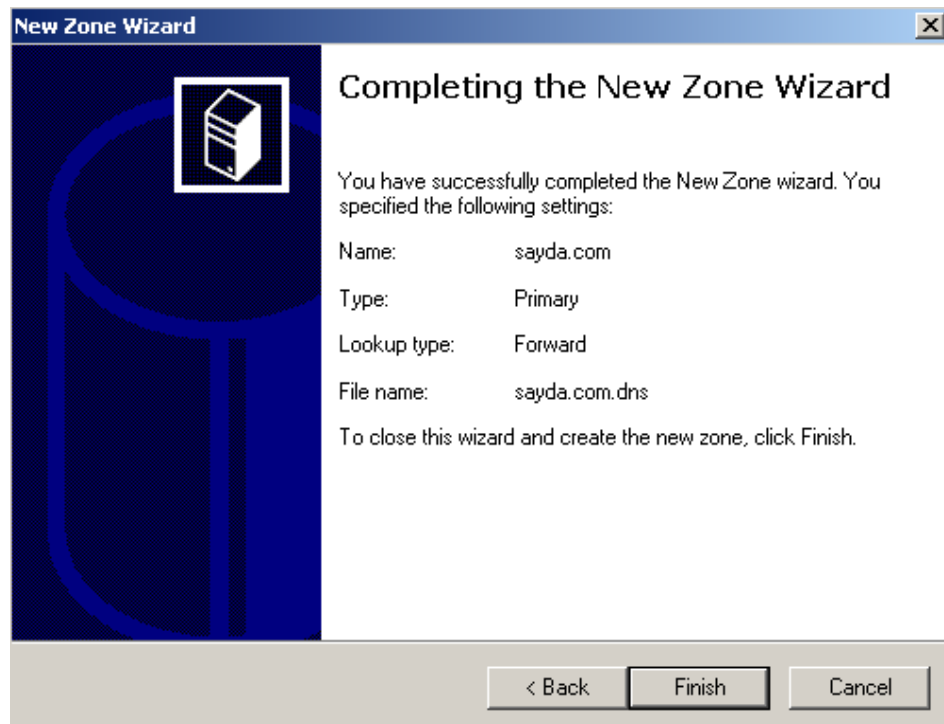

- Pada tampilan jendela DNS, pilih sayda.com lalu klik kanan pilih new host.

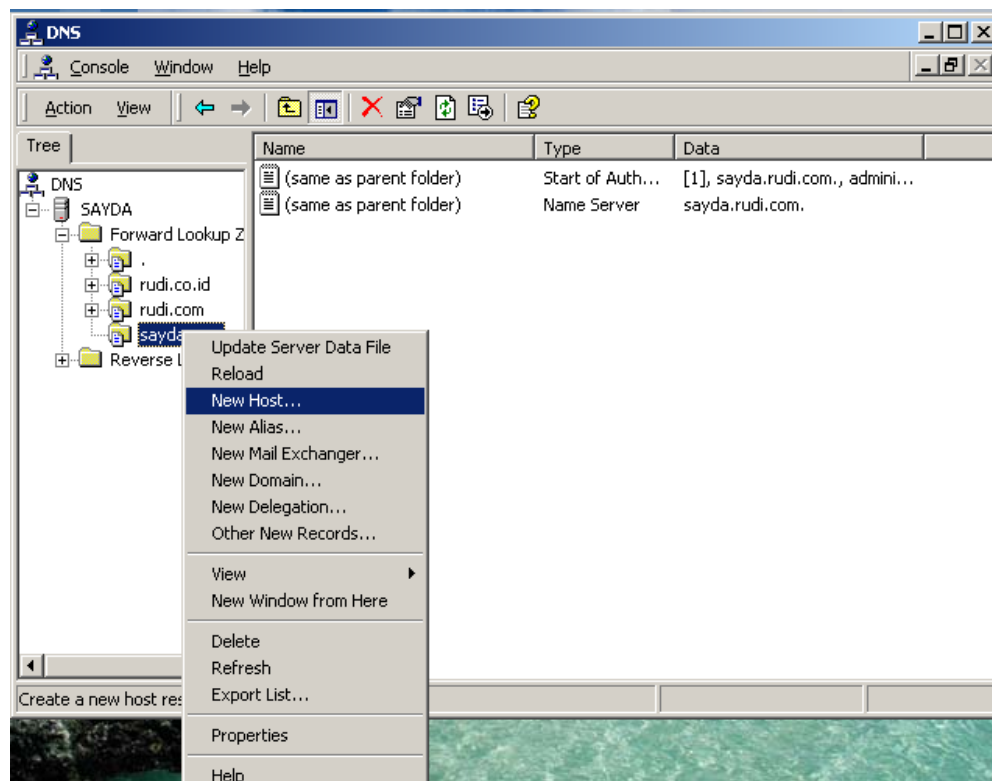

- Pada jendela new host ketikan WWW dan isikan IP Address yang sama pada saat konfigurasi pada IIS, lalu add host.

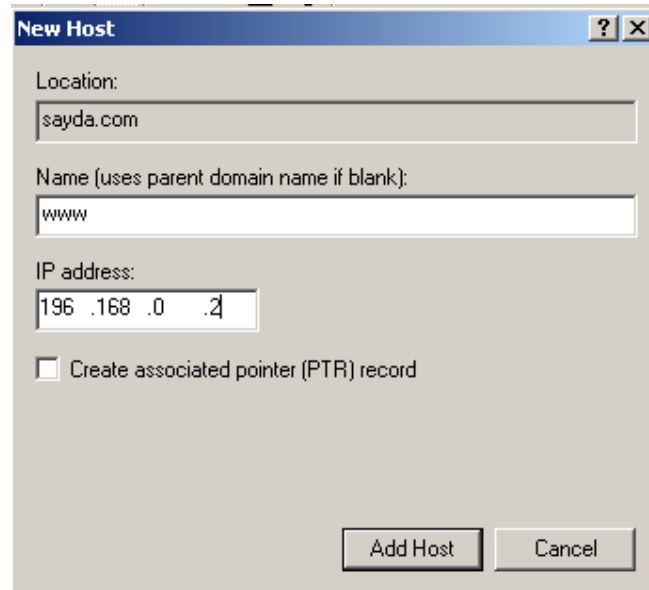

- Untuk melihat apakah web server yang kita buat telah berjalan, buka jendela Internet Explorer, lalu ketikan nama domain pada Address.

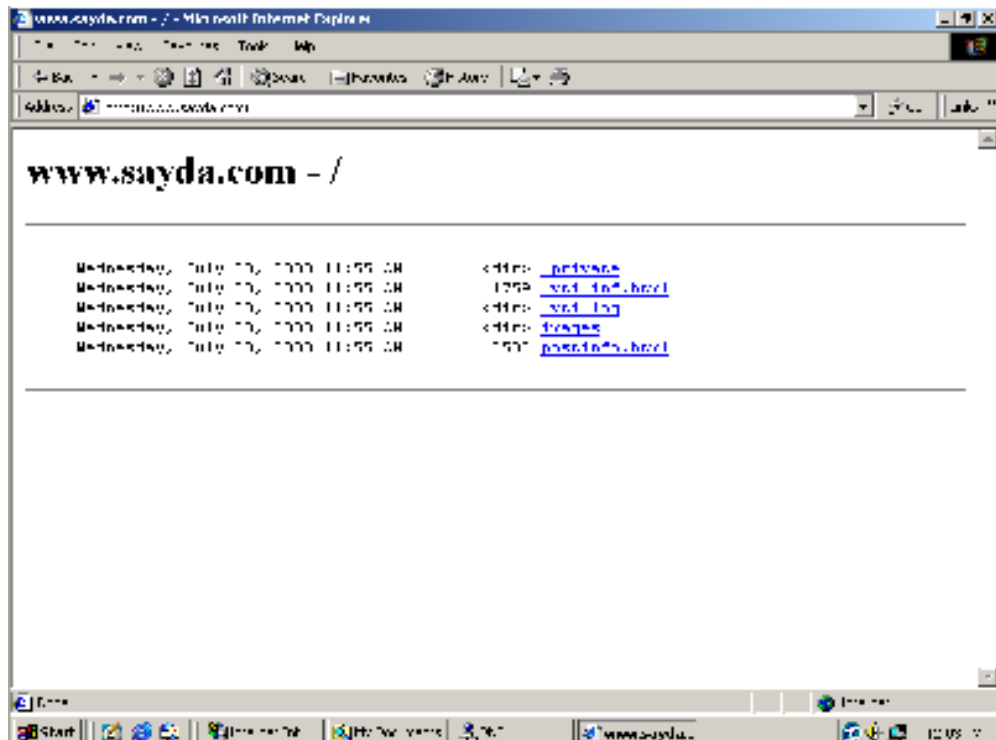

- Untuk membuat user baru buka jendela Active Directory users and computers.

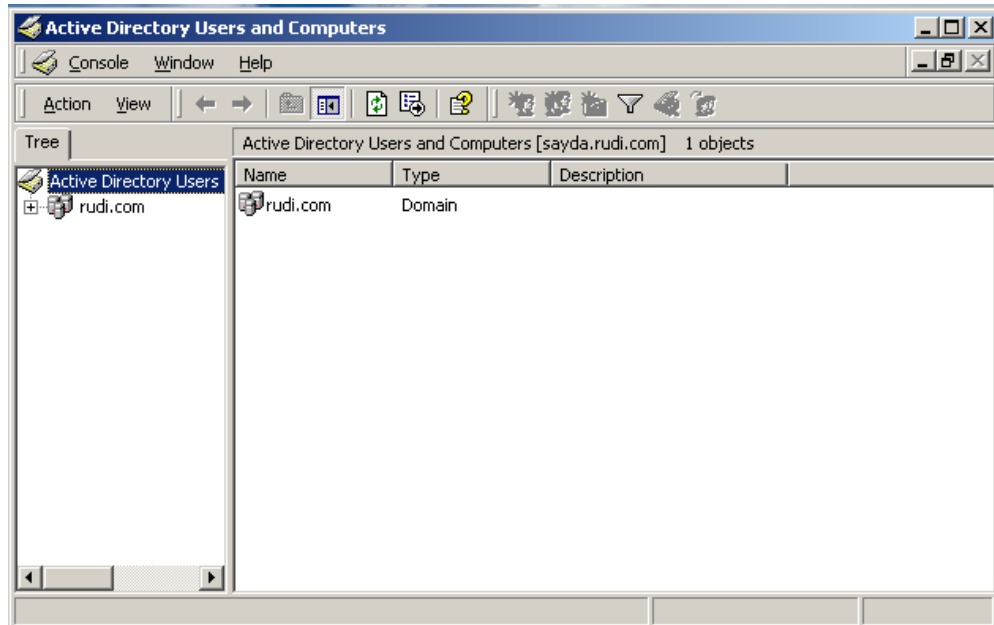

- Pada rudi.com pilih Users, lalu new user.

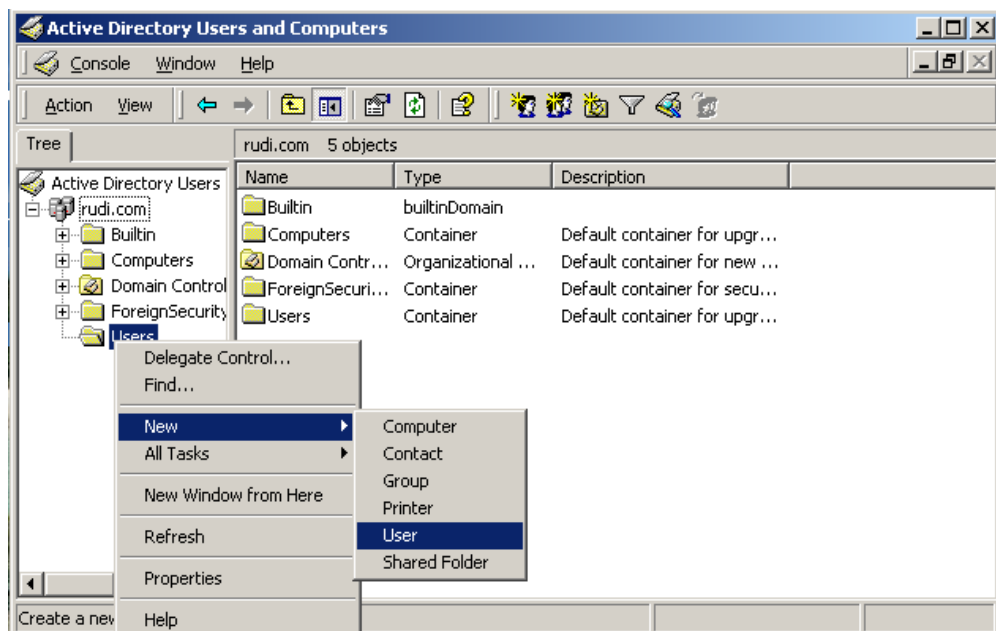

- Pada jendela new Object isikan dengan kebutuhan, klik next untuk melanjutkan.

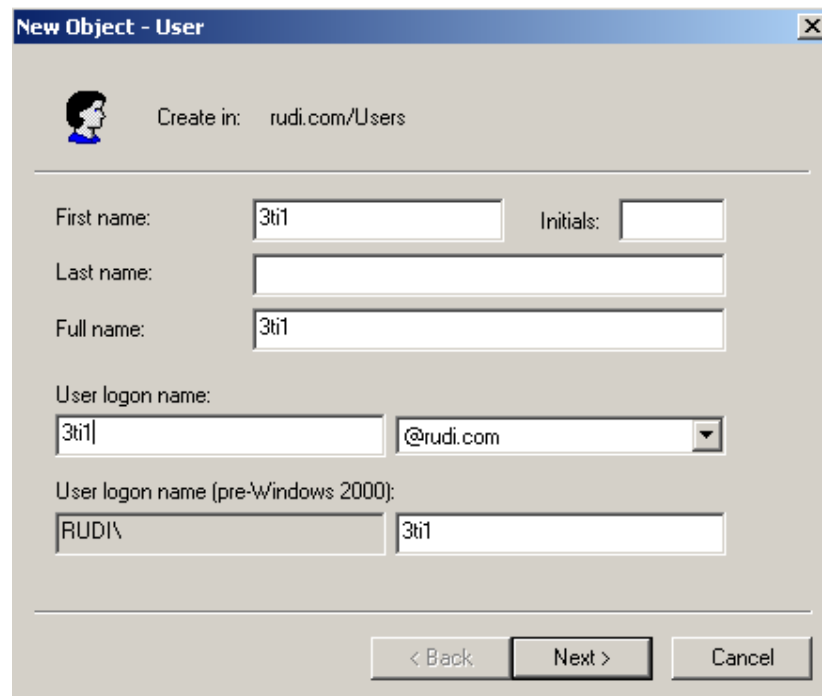

- Setelah itu pilih "User cannot change password", lalu next.

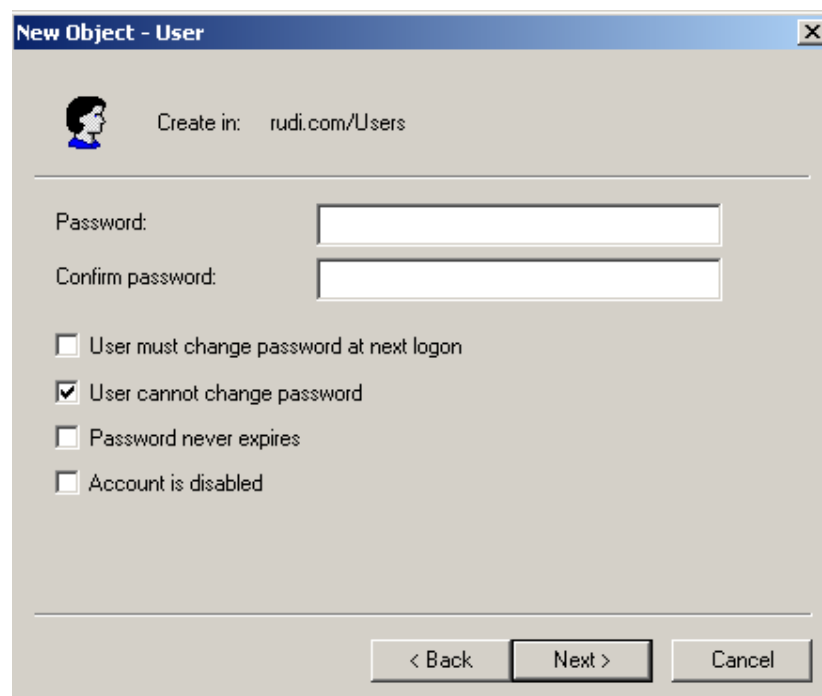

- Pada Browsers client, buka internet Explorer dan tuliskan nama domain server pada Address, bila web server berhasil maka akan muncul tampilan seperti di bawah ini.

